



**OFFICE OF THE EXECUTIVE ENGINEER,
HIMACHAL PRADESH PUBLIC WORKS DEPARTMENT KARSOG
PH: 01907 222229 Fax: 222229 , E-mail : ee-kar-hp@nic.in**

No.PW-KSG-CB-WA-Safety Certificate/25-26
To

977-78

Dated:-

29⁴/₂₀₂₆

✓ The Principal,
B.L. Central Public School
Karsog, Tehsil Karsog Dist.Mandi HP

Subject: - Regarding building Safety Certificate.

Enclosed please find herewith a building safety certificate of your school namely B.L. Central Public School Karsog, Tehsil Karsog Distt. Mandi H.P as desired vide your office letter No.0110 dated 21.04.2026.

DA: - As above.

**Executive Engineer
Karsog Division
HPPWD Karsog**

Copy to the Assistant Engineer, Sub-Division Karsog w.r.t his office letter No. 78 dated 22.04.2026 for information.

**Executive Engineer
Karsog Division
HPPWD Karsog**

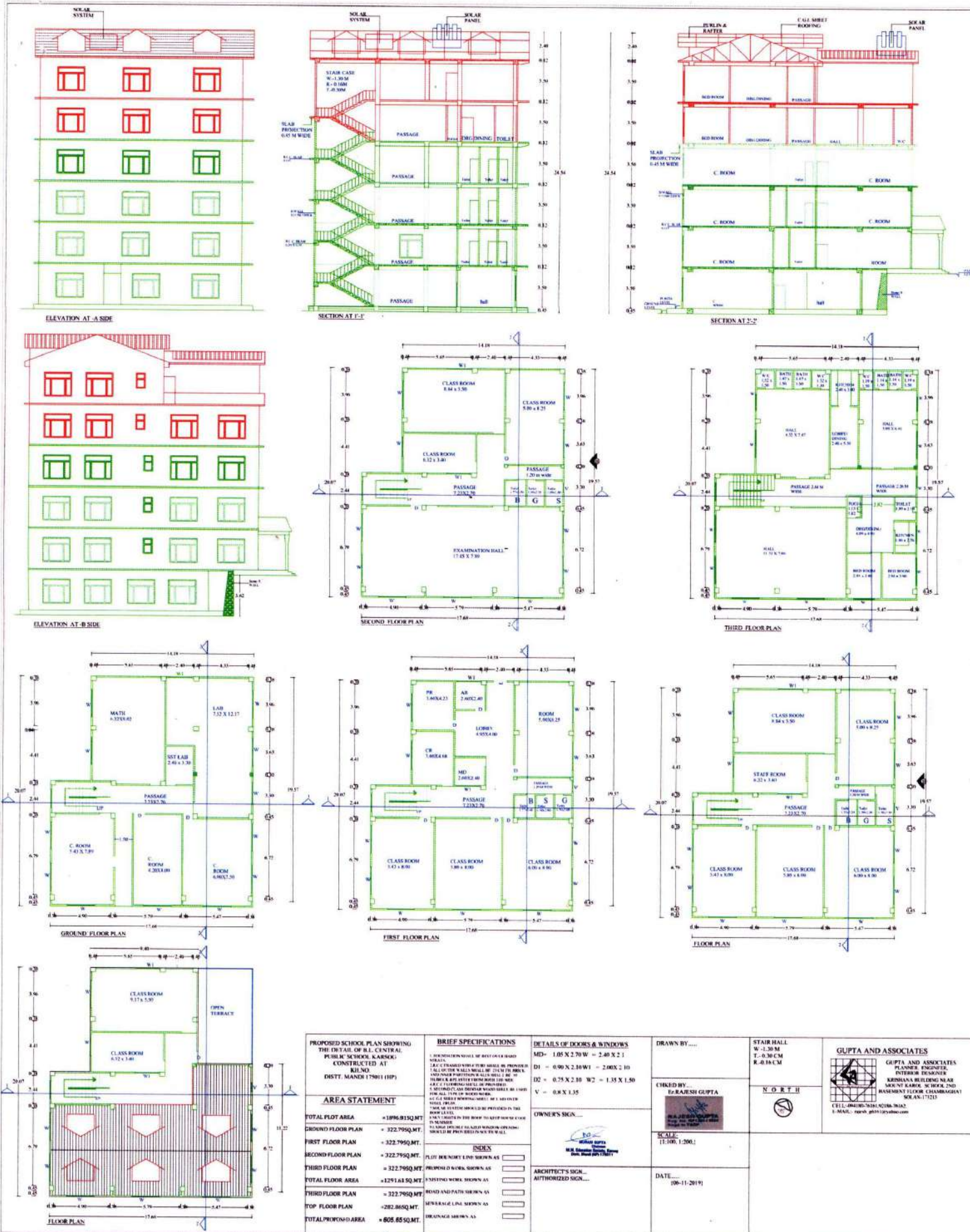

<p>PROPOSED SCHOOL PLAN SHOWING THE DETAIL OF P.L. CENTRAL PUBLIC SCHOOL, KARSEG CONSTRUCTED AT K.S.30 DISTT. MANDI 175011 (HP)</p> <p>AREA STATEMENT</p> <p>TOTAL PLOT AREA = 1896.81 SQ.MT</p> <p>GROUND FLOOR PLAN = 322.79 SQ.MT</p> <p>FIRST FLOOR PLAN = 322.79 SQ.MT</p> <p>SECOND FLOOR PLAN = 322.79 SQ.MT</p> <p>THIRD FLOOR PLAN = 322.79 SQ.MT</p> <p>TOTAL FLOOR AREA = 1291.63 SQ.MT</p> <p>THIRD FLOOR PLAN = 322.79 SQ.MT</p> <p>TOP FLOOR PLAN = 282.86 SQ.MT</p> <p>TOTAL PROPOSED AREA = 605.65 SQ.MT</p>	<p>BRIEF SPECIFICATIONS</p> <p>1. EXTERIOR FINISH SHALL BE BEST QUALITY BRICK WORK.</p> <p>2. ALL C/PARTITIONS AND OTHER WALLS TO BE PROVIDED WITH 10% AIR GAP WITH 100MM INSULATION.</p> <p>3. ALL C/PARTITIONS AND OTHER WALLS TO BE PROVIDED WITH 10% AIR GAP WITH 100MM INSULATION.</p> <p>4. ALL C/PARTITIONS AND OTHER WALLS TO BE PROVIDED WITH 10% AIR GAP WITH 100MM INSULATION.</p> <p>5. ALL C/PARTITIONS AND OTHER WALLS TO BE PROVIDED WITH 10% AIR GAP WITH 100MM INSULATION.</p> <p>6. ALL C/PARTITIONS AND OTHER WALLS TO BE PROVIDED WITH 10% AIR GAP WITH 100MM INSULATION.</p> <p>7. ALL C/PARTITIONS AND OTHER WALLS TO BE PROVIDED WITH 10% AIR GAP WITH 100MM INSULATION.</p> <p>8. ALL C/PARTITIONS AND OTHER WALLS TO BE PROVIDED WITH 10% AIR GAP WITH 100MM INSULATION.</p> <p>9. ALL C/PARTITIONS AND OTHER WALLS TO BE PROVIDED WITH 10% AIR GAP WITH 100MM INSULATION.</p> <p>10. ALL C/PARTITIONS AND OTHER WALLS TO BE PROVIDED WITH 10% AIR GAP WITH 100MM INSULATION.</p>	<p>DETAILS OF DOORS & WINDOWS</p> <p>MD - 1.05 X 2.70 W - 2.40 X 2.1</p> <p>DI - 0.90 X 2.10 W1 - 2.00 X 2.10</p> <p>D2 - 0.75 X 2.10 W2 - 1.35 X 1.50</p> <p>V - 0.8 X 1.35</p> <p>OWNER'S SIGN: _____</p> <p>ARCHITECT'S SIGN: _____</p> <p>AUTHORIZED SIGN: _____</p>	<p>DRAWN BY: _____</p> <p>CHECKED BY: Dr. RAJESH GUPTA</p> <p>SCALE: 1:1000, 1:2000</p> <p>DATE: 10-11-2019</p>	<p>STAIR HALL W-1.30 M T-0.30 CM R-0.18 CM</p> <p>NORTH</p>	<p>GUPTA AND ASSOCIATES</p> <p>GUPTA AND ASSOCIATES PLANNER, ENGINEER, INTERIOR DESIGNER, KARNATAKA BUILDING NEAR SARVANT KANAK SARKAR 2ND BASEMENT 1 FLOOR CHAMBAWATI SOJAN-171213 CELL: 984180-7848, 984180-7842 E-MAIL: gup011@yahoo.com</p>
			<p>INDEX</p> <p>PLAT (RED) LINE SHOWN AS <input type="checkbox"/></p> <p>PROPOSED WORK SHOWN AS <input type="checkbox"/></p> <p>EXISTING WORK SHOWN AS <input type="checkbox"/></p> <p>ROAD AND PATH SHOWN AS <input type="checkbox"/></p> <p>SEWERAGE LINE SHOWN AS <input type="checkbox"/></p> <p>DRAINAGE SHOWN AS <input type="checkbox"/></p>		

Note:- Nothing has been changed from the map to make his map

MURARI GUPTA
Manager
H.L. Central Public School, Karseg
Distt. Mandi (HP)-175011